

### GENERAL NOTES

1. ALL DIMENSIONS IN METERS UNLESS STATED OTHERWISE.
2. ALL LEVELS ARE IN METERS RELATIVE TO ORDNANCE DATUM.
3. DO NOT SCALE FROM THIS DRAWING.

### NOTES

| NO. | DATE | DR | ADS | CHK | APVD | DL |
|-----|------|----|-----|-----|------|----|
|     |      |    |     |     |      |    |
|     |      |    |     |     |      |    |
|     |      |    |     |     |      |    |
|     |      |    |     |     |      |    |

FOR COMMENT

### LEGEND

- Proposed highway (kerb)
- Proposed footway (rear)
- Proposed road markings
- Proposed kerb/embankment
- Proposed highway boundary
- Existing speed limits
- Approximate size and location of tree to be retained
- Approximate size and location of tree to be removed
- Carriageway widening

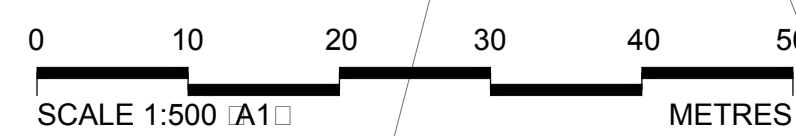

THIS MAP IS REPRODUCED FROM ORDNANCE SURVEY MATERIAL BY HALCROW, A CH2MHILL COMPANY, ON BEHALF OF WITH THE PERMISSION OF THE CONTROLLER OF HER MAJESTY'S STATIONERY OFFICE. CROWN COPYRIGHT. UNAUTHORISED REPRODUCTION INFRINGES CROWN COPYRIGHT AND MAY LEAD TO PROSECUTION OR CIVIL PROCEEDINGS. LICENCE.

|   |  |     |      |    |     |     |      |    |
|---|--|-----|------|----|-----|-----|------|----|
|   |  | NO. | DATE | DR | ADS | CHK | APVD | DL |
|   |  |     |      |    |     |     |      |    |
| <b>CH2MHILL</b><br>BROMSGROVE TRANSPORT STRATEGY<br>CONCEPT DESIGN<br>A38 WORCESTER RD / HANBURY RD<br>SHEET 1 OF 9 |  |     |      |    |     |     |      |    |
|   |  |     |      |    |     |     |      |    |
| SCALE 1:500 @ A1<br>DATE 30/10/2015<br>PROJ 473946.LS.00.10<br>DWG 473946.LS.00.10-01<br>SHEET 1 of 9               |  |     |      |    |     |     |      |    |

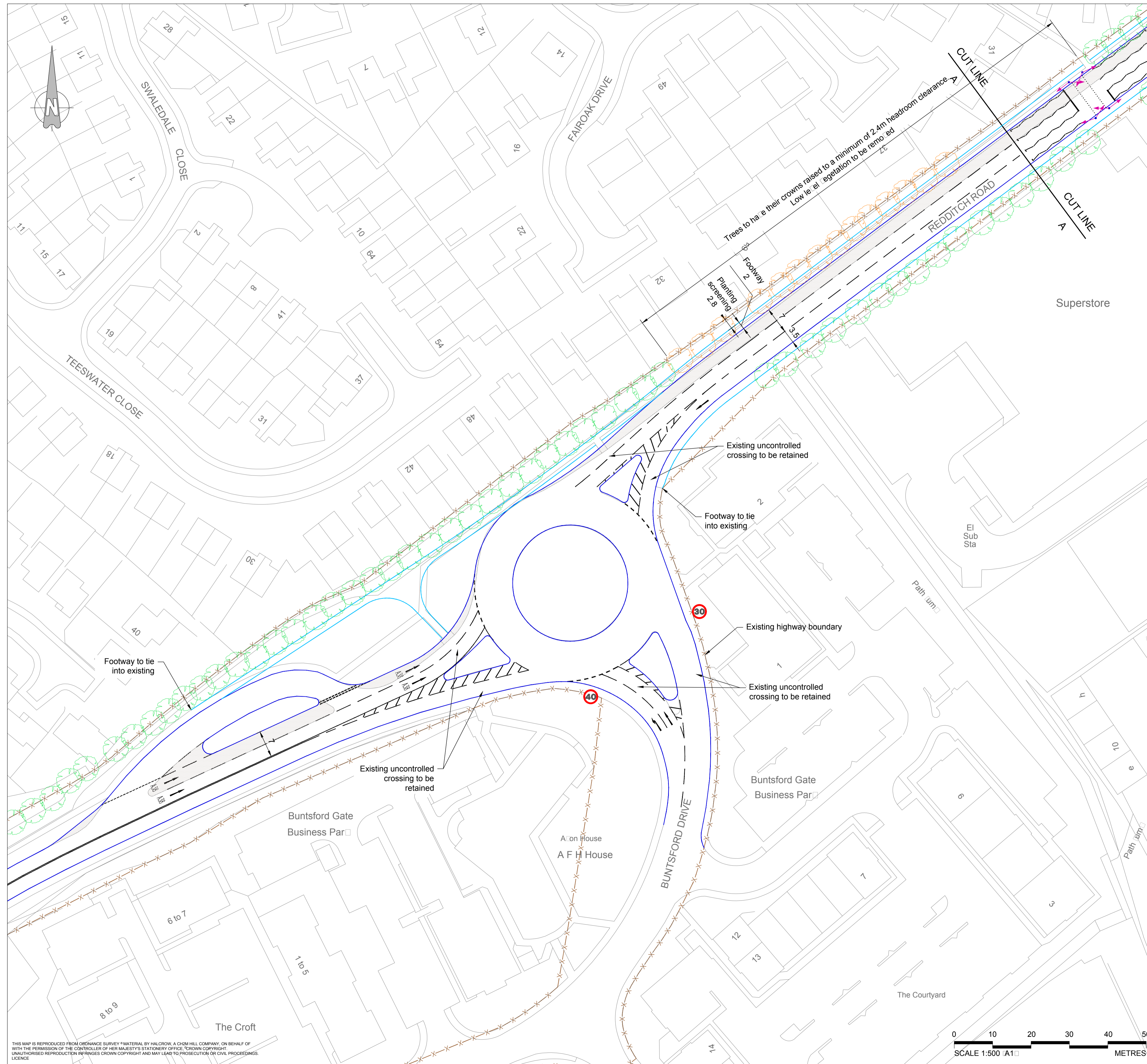

**GENERAL NOTES**

1. ALL DIMENSIONS IN METERS UNLESS STATED OTHERWISE.
2. ALL LEVELS ARE IN METERS RELATIVE TO ORDNANCE DATUM.
3. DO NOT SCALE FROM THIS DRAWING.

**NOTES**

| NO. | DATE | DSGN | DR | ADS | CHK | APVD | DL |
|-----|------|------|----|-----|-----|------|----|
|     |      |      |    |     |     |      |    |

FOR COMMENT

**LEGEND**

- Proposed highway (red line)
- Proposed footway (blue line)
- Proposed road markings (grey line)
- Proposed verge/embankment (green wavy line)
- Proposed highway boundary (dashed red line)
- Existing speed limits (30, 40 signs)
- Approximate size and location of tree to be retained (green circle)
- Approximate size and location of tree to be removed (orange circle)
- Carriageway widening (hatched area)

**CH2MHILL**

BROMSGROVE TRANSPORT STRATEGY  
 CONCEPT DESIGN  
 A38 WORCESTER RD / BUNTSFORD DR  
 SHEET 2 OF 9



|       |                    |
|-------|--------------------|
| SCALE | 1:500 @ A1         |
| DATE  | 23/10/2015         |
| PROJ  | 473946.LS.00.10    |
| DWG   | 473946.LS.00.10-02 |
| SHEET | 2 of 9             |

THIS MAP IS REPRODUCED FROM ORDNANCE SURVEY MATERIAL BY HALCROW, A CH2MHILL COMPANY, ON BEHALF OF THE PERMISSOR OF THE CONTROLLER OF HER MAJESTY'S STATIONERY OFFICE. CROWN COPYRIGHT. UNAUTHORISED REPRODUCTION IN ANY MANNER IS PROHIBITED AND MAY LEAD TO PROSECUTION OR CIVIL PROCEEDINGS.

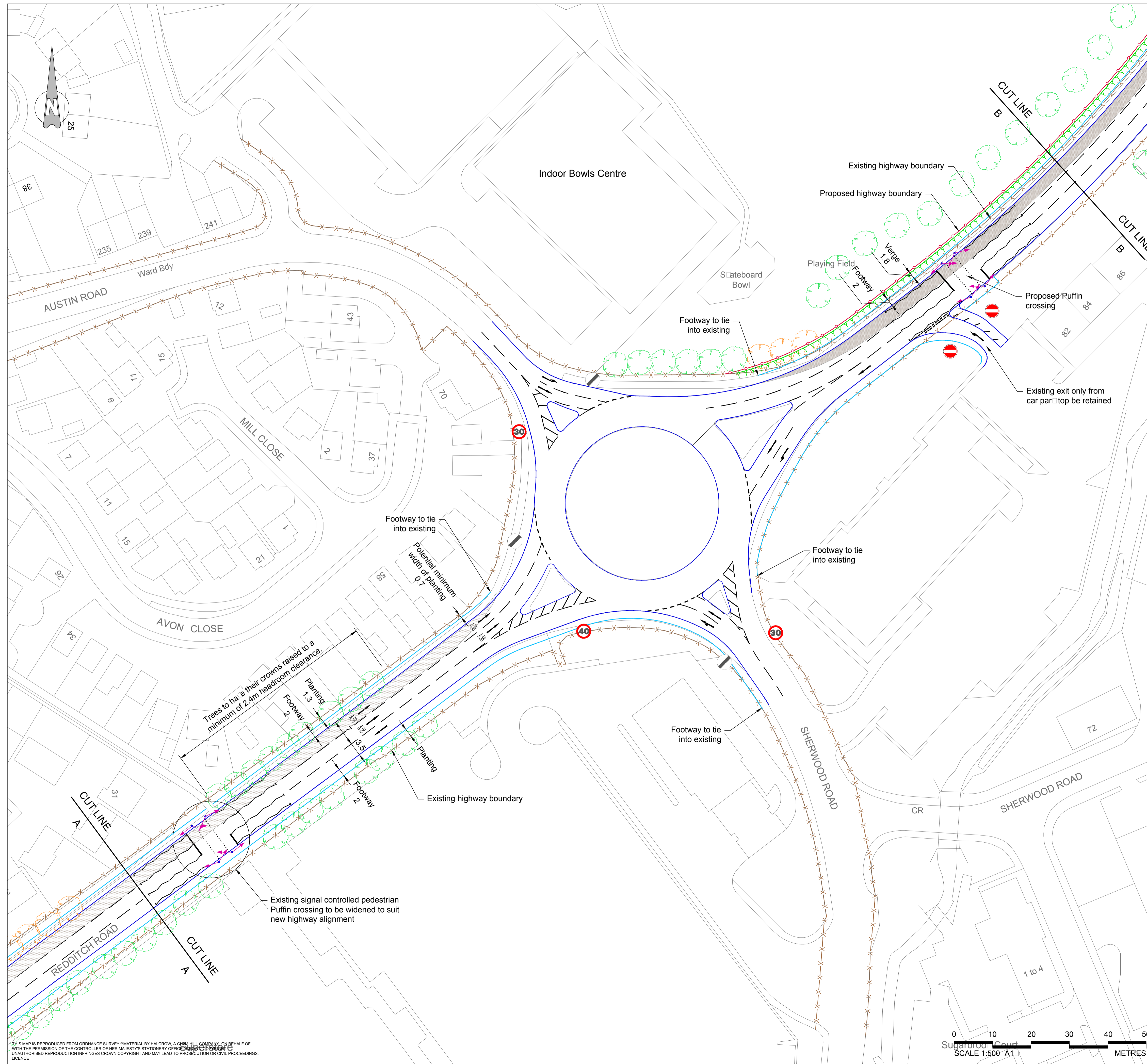

**GENERAL NOTES**

1. ALL DIMENSIONS IN METERS UNLESS STATED OTHERWISE.
2. ALL LEVELS ARE IN METERS RELATIVE TO ORDNANCE DATUM.
3. DO NOT SCALE FROM THIS DRAWING.

**NOTES**

| NO. | DATE | DSGN | DR | ADS | CHK | APVD | LT | DL |
|-----|------|------|----|-----|-----|------|----|----|
|     |      |      |    |     |     |      |    |    |

FOR COMMENT

**LEGEND**

- Proposed highway kerb
- Proposed footway kerb
- Proposed road markings
- Proposed verge/embankment
- Proposed highway boundary
- Existing speed limits
- Approximate size and location of tree to be retained
- Approximate size and location of tree to be removed
- Carriageway widening

**worcestershire**  
county council

CH2MHILL

BROMSGROVE TRANSPORT STRATEGY

CONCEPT DESIGN

A38 WORCESTER RD / AUSTIN RD

SHEET 3 OF 9

|       |                    |
|-------|--------------------|
| SCALE | 1:500 @ A1         |
| DATE  | 23/10/2015         |
| PROJ  | 473946.LS.00.10    |
| DWG   | 473946.LS.00.10-03 |
| SHEET | 3 of 9             |

THIS MAP IS REPRODUCED FROM ORDNANCE SURVEY MATERIAL BY HALCROW, A CH2MHILL COMPANY, ON BEHALF OF THE CLIENT. UNLESS OTHERWISE STATED, ALL RIGHTS ARE RESERVED. UNAUTHORISED REPRODUCTION INFRINGES CROWN COPYRIGHT AND MAY LEAD TO PROSECUTION OR CIVIL PROCEEDINGS.

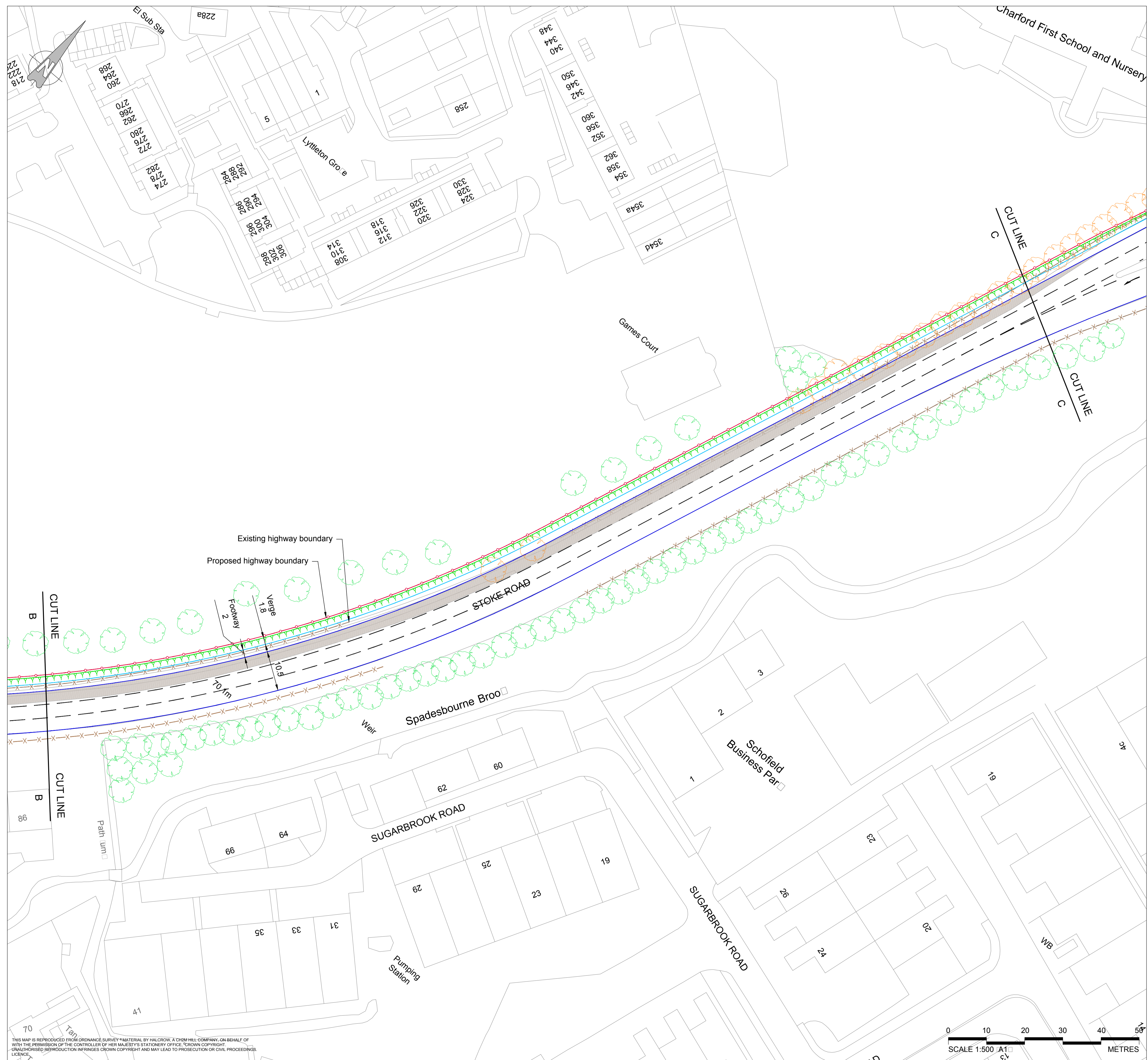

**GENERAL NOTES**

1. ALL DIMENSIONS IN METERS UNLESS STATED OTHERWISE.
2. ALL LEVELS ARE IN METERS RELATIVE TO ORDNANCE DATUM.
3. DO NOT SCALE FROM THIS DRAWING.

**NOTES**

| NO. | DATE | DR | ADS | CHK | APVD | DL |
|-----|------|----|-----|-----|------|----|
|     |      |    |     |     |      |    |

FOR COMMENT

**LEGEND**

- Proposed highway kerb
- Proposed footway kerb
- Proposed road markings
- Proposed verge/embankment
- Proposed highway boundary
- Existing speed limits
- Approximate size and location of tree to be retained
- Approximate size and location of tree to be removed
- Carriageway widening

| NO. | DATE | DR | ADS | CHK | APVD | DL |
|-----|------|----|-----|-----|------|----|
|     |      |    |     |     |      |    |



**CH2MHILL**  
 BROMSGROVE TRANSPORT STRATEGY  
 CONCEPT DESIGN  
 A38 WORCESTER RD  
 SHEET 4 OF 9

|       |                    |
|-------|--------------------|
| SCALE | 1:500 @ A1         |
| DATE  | 23/10/2015         |
| PROJ  | 473946.LS.00.10    |
| DWG   | 473946.LS.00.10-04 |
| SHEET | 4 of 9             |

THIS MAP IS REPRODUCED FROM ORDNANCE SURVEY MATERIAL BY HALCROW, A CH2MHILL COMPANY, ON BEHALF OF THE PERMISSOR OF THE CONTROLLER OF HER MAJESTY'S STATIONERY OFFICE. CROWN COPYRIGHT. UNAUTHORISED REPRODUCTION INFRINGES CROWN COPYRIGHT AND MAY LEAD TO PROSECUTION OR CIVIL PROCEEDINGS.

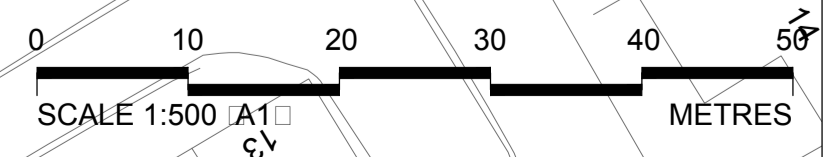

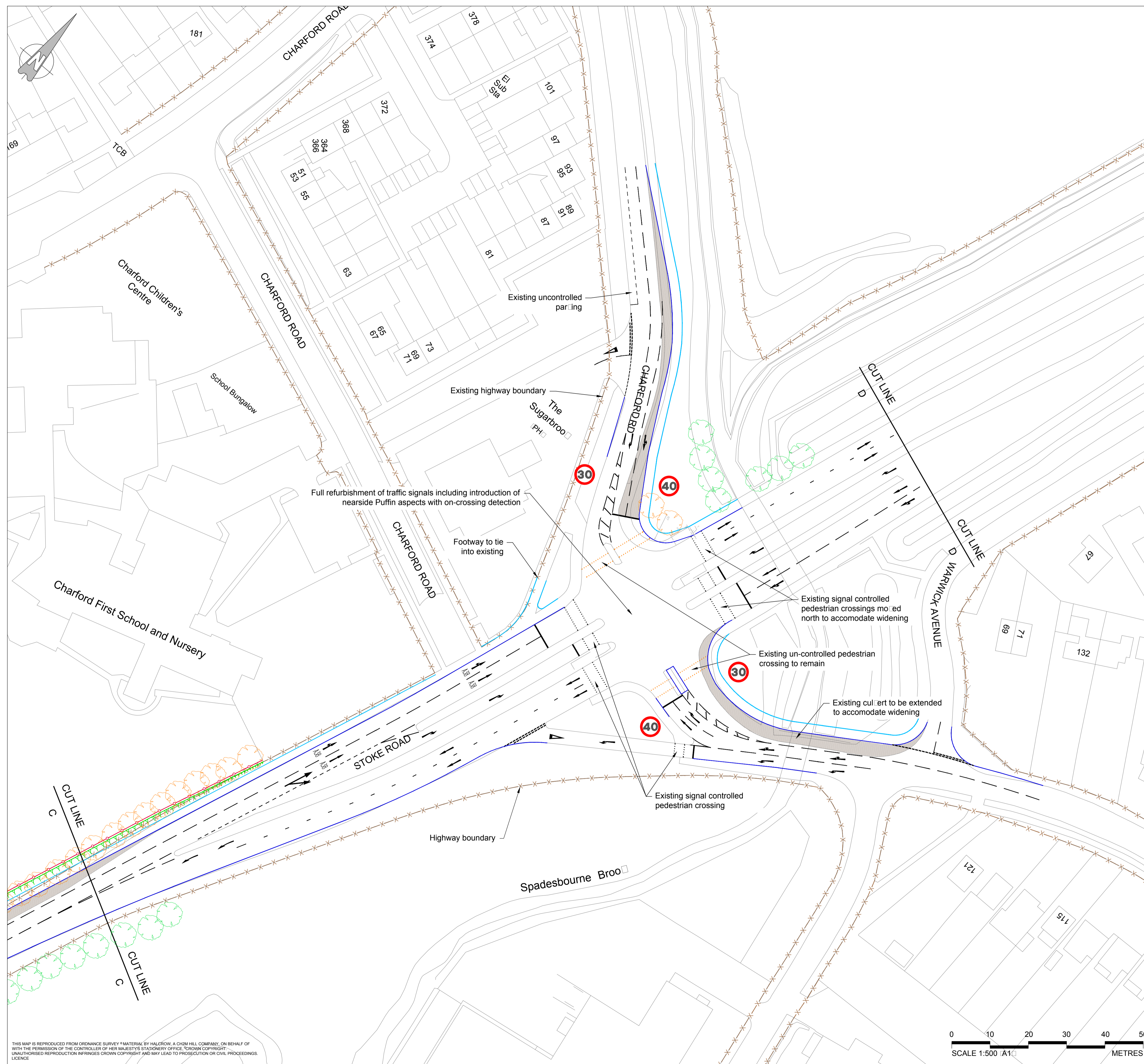

**GENERAL NOTES**

1. ALL DIMENSIONS IN METERS UNLESS STATED OTHERWISE.
2. ALL LEVELS ARE IN METERS RELATIVE TO ORDNANCE DATUM.
3. DO NOT SCALE FROM THIS DRAWING.

**NOTES**

| NO. | DATE | DSGN | CHK | ADS | DR | APVD | DL |
|-----|------|------|-----|-----|----|------|----|
|     |      |      |     |     |    |      |    |

FOR COMMENT

**LEGEND**

- Proposed highway (kerb)
- Proposed footway (kerb)
- Proposed road markings
- Proposed verge/embankment
- Proposed highway boundary
- Existing speed limits
- Approximate size and location of tree to be retained
- Approximate size and location of tree to be removed
- Carriageway widening

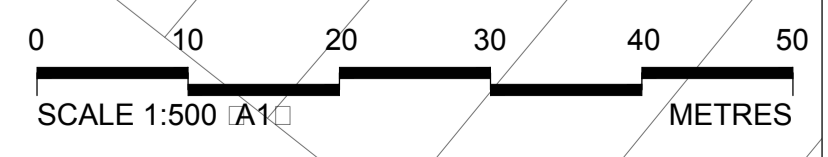

THIS MAP IS REPRODUCED FROM ORDNANCE SURVEY MATERIALS BY HALCROW, A CH2MHILL COMPANY, ON BEHALF OF THE CONTROLLER OF HER MAJESTY'S STATIONERY OFFICE. CROWN COPYRIGHT. UNAUTHORISED REPRODUCTION INFRINGES CROWN COPYRIGHT AND MAY LEAD TO PROSECUTION OR CIVIL PROCEEDINGS. LICENCE.

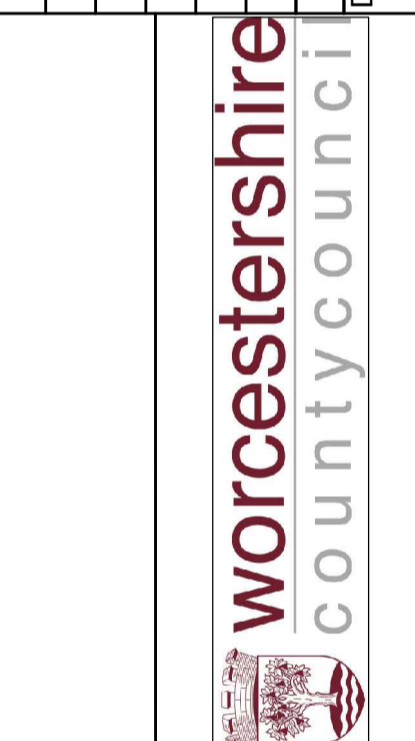

**CH2MHILL**  
 BROMSGROVE TRANSPORT STRATEGY  
 CONCEPT DESIGN  
 A38 WORCESTER RD / CHARFORD RD  
 SHEET 5 OF 9

|       |                    |
|-------|--------------------|
| SCALE | 1:500 @ A1         |
| DATE  | 23/10/2015         |
| PROJ  | 473946.LS.00.10    |
| DWG   | 473946.LS.00.10-05 |
| SHEET | 5 of 9             |

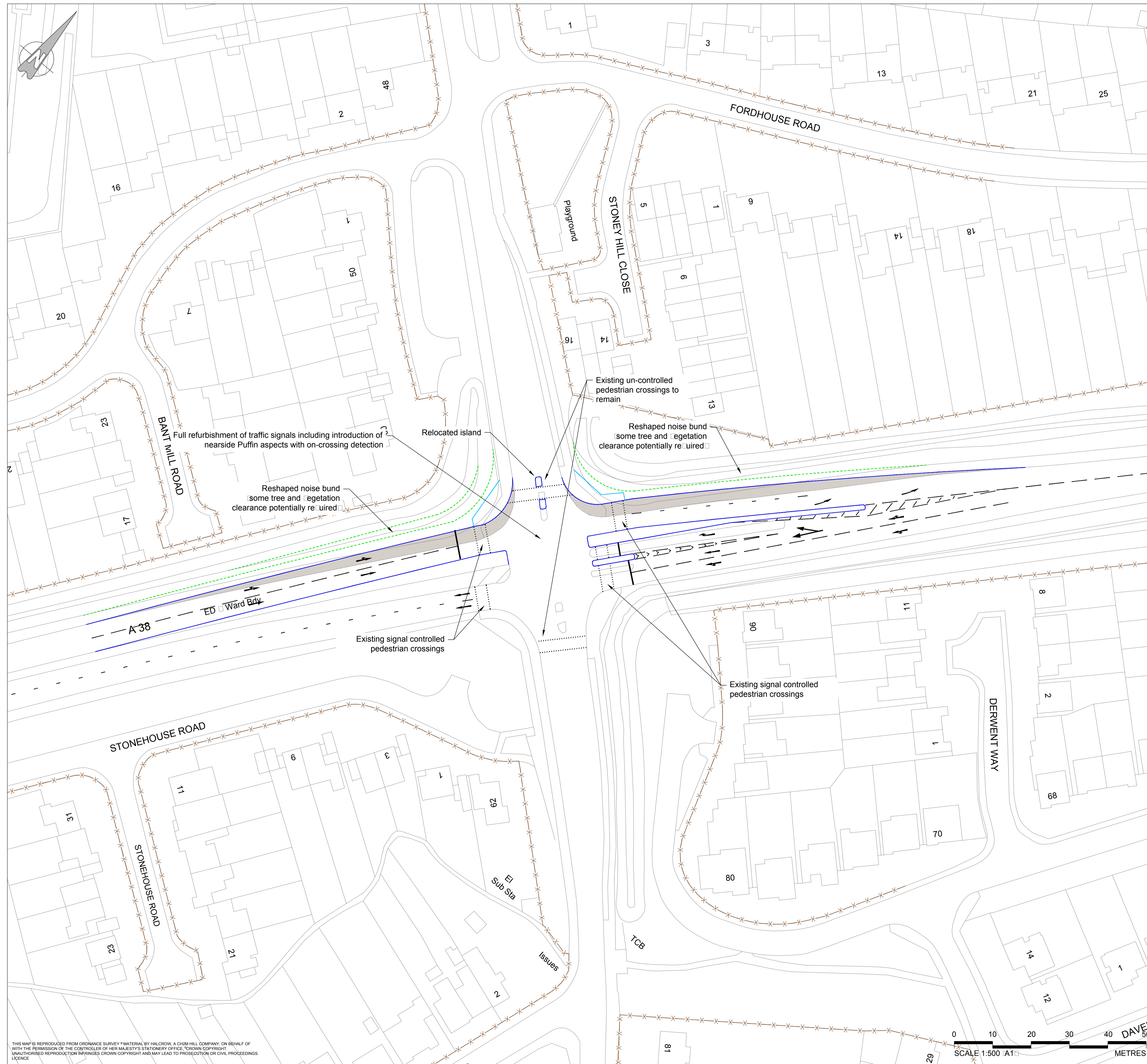

**GENERAL NOTES**

1. ALL DIMENSIONS IN METERS UNLESS STATED OTHERWISE.
2. ALL LEVELS ARE IN METERS RELATIVE TO ORDNANCE DATUM.
3. DO NOT SCALE FROM THIS DRAWING.

**NOTES**

| NO. | DATE | DR | ADS | CHK | APVD | DL |
|-----|------|----|-----|-----|------|----|
|     |      |    |     |     |      |    |

FOR COMMENT

**LEGEND**

- Proposed highway kerb
- Proposed footway kerb
- Proposed road markings
- Proposed verge/embankment
- Proposed highway boundary
- Existing speed limits
- Approximate size and location of tree to be retained
- Approximate size and location of tree to be removed
- Carriageway widening

| NO. | DATE | DR | ADS | CHK | APVD | DL |
|-----|------|----|-----|-----|------|----|
|     |      |    |     |     |      |    |



**CH2MHILL**  
 BROMSGROVE TRANSPORT STRATEGY  
 CONCEPT DESIGN  
 A38 / NEW RD  
 SHEET 6 OF 9

|       |                    |
|-------|--------------------|
| SCALE | 1:500 @ A1         |
| DATE  | 23/10/2015         |
| PROJ  | 473946.LS.00.10    |
| DWG   | 473946.LS.00.10-06 |
| SHEET | 6 of 9             |

THIS MAP IS REPRODUCED FROM ORDNANCE SURVEY MATERIAL BY HALCROW, A CH2MHILL COMPANY, ON BEHALF OF THE PERMISSOR OF THE CONTROLLER OF HER MAJESTY'S STATIONERY OFFICE. CROWN COPYRIGHT. UNAUTHORISED REPRODUCTION INFRINGES CROWN COPYRIGHT AND MAY LEAD TO PROSECUTION OR CIVIL PROCEEDINGS. LICENCE.

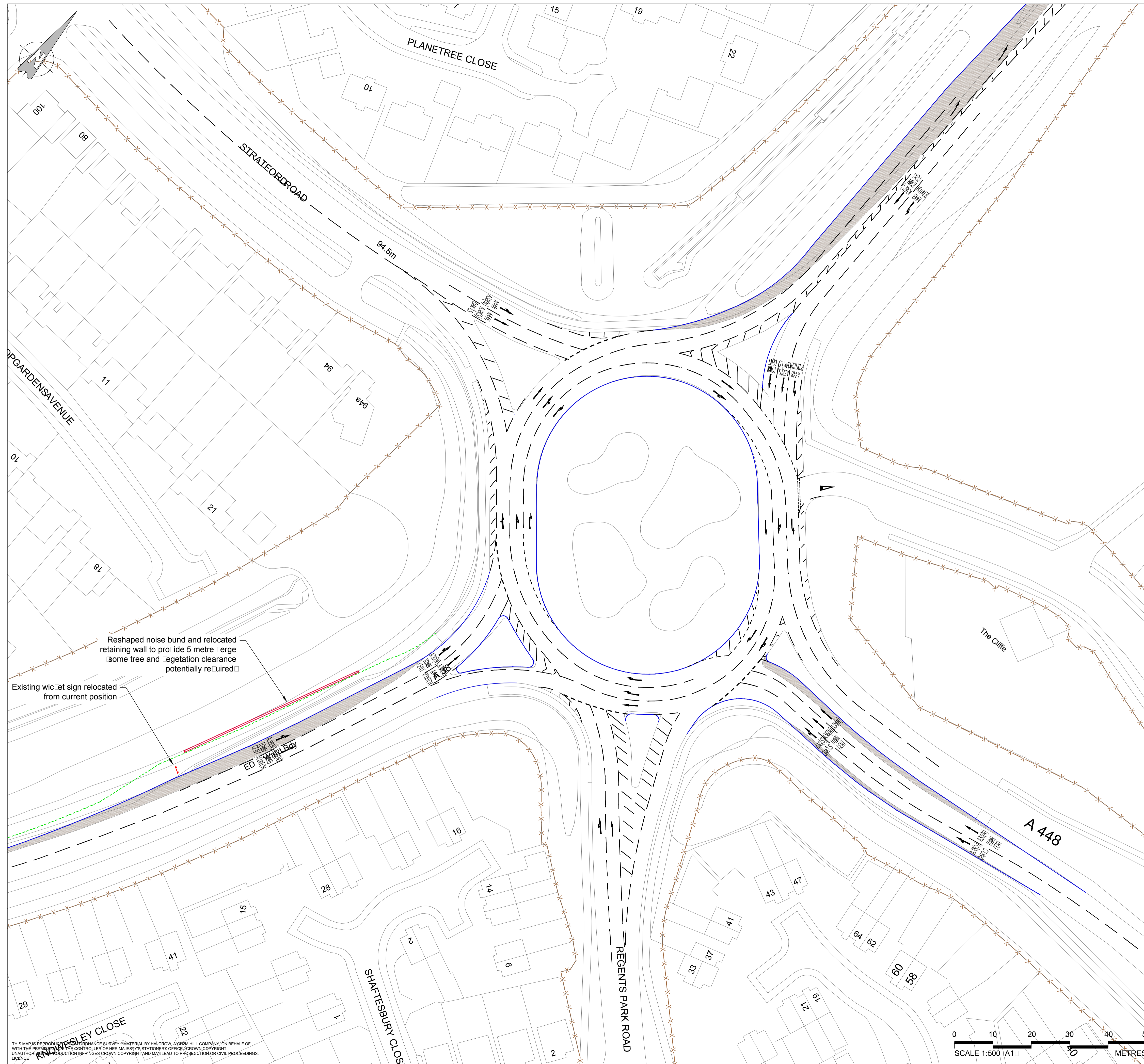

Reshaped noise bund and relocated retaining wall to provide 5 metre verge  
 some tree and vegetation clearance potentially required

Existing wicket sign relocated from current position

### GENERAL NOTES

1. ALL DIMENSIONS IN METERS UNLESS STATED OTHERWISE.
2. ALL LEVELS ARE IN METERS RELATIVE TO ORDNANCE DATUM.
3. DO NOT SCALE FROM THIS DRAWING.

### NOTES

FOR COMMENT

### LEGEND

- Proposed highway kerb
- Proposed footway kerb
- Proposed road markings
- Proposed verge/embankment
- Proposed highway boundary
- Existing speed limits
- Approximate size and location of tree to be retained
- Approximate size and location of tree to be removed
- Carriageway widening

| NO. | DSGN | DATE | DR | ADS | CHK | APVD | DL |
|-----|------|------|----|-----|-----|------|----|
|     |      |      |    |     |     |      |    |



**CH2MHILL**

BROMSGROVE TRANSPORT STRATEGY  
 CONCEPT DESIGN  
 A38 / A448 OAKHILLS ROUNDABOUT - OPTION 1  
 SHEET 7 OF 9

|       |                    |
|-------|--------------------|
| SCALE | 1:500 @ A1         |
| DATE  | 23/10/2015         |
| PROJ  | 473946.LS.00.10    |
| DWG   | 473946.LS.00.10-07 |
| SHEET | 7 of 9             |

THIS MAP IS REPRODUCED FROM AN ORDNANCE SURVEY MATERIAL BY HALCROW, A CH2MHILL COMPANY, ON BEHALF OF THE PERMITTEE. THE CONTROLLER OF HER MAJESTY'S STATIONERY OFFICE, CROWN COPYRIGHT. UNAUTHORISED REPRODUCTION INFRINGES CROWN COPYRIGHT AND MAY LEAD TO PROSECUTION ON CIVIL PROCEEDINGS. LICENSE.

Sheet 8 of 9  
NOT USED



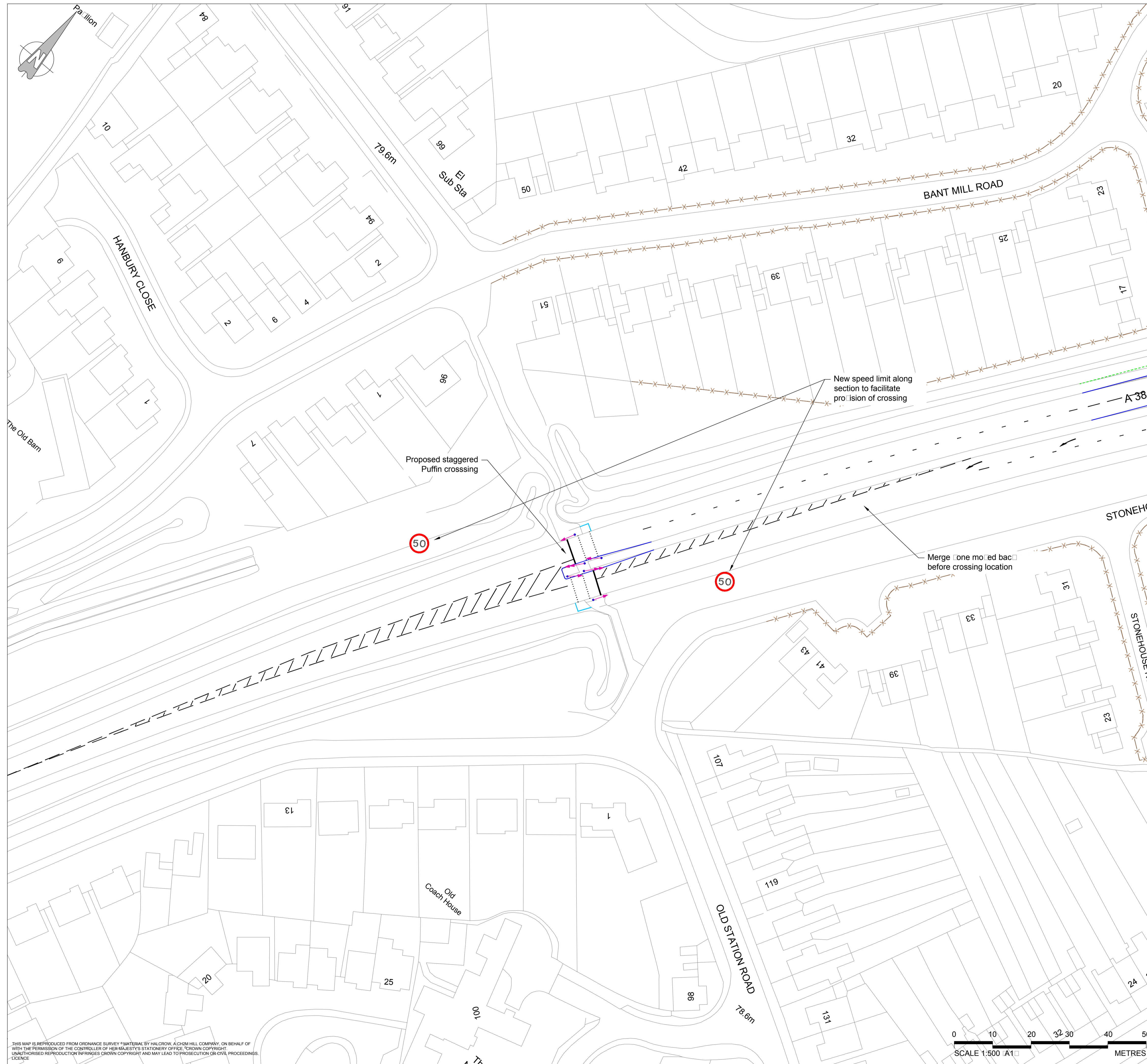

**GENERAL NOTES**

1. ALL DIMENSIONS IN METERS UNLESS STATED OTHERWISE.
2. ALL LEVELS ARE IN METERS RELATIVE TO ORDNANCE DATUM.
3. DO NOT SCALE FROM THIS DRAWING.

**NOTES**

| NO. | DATE | DSGN | DR | ADS | CHK | APVD | DL |
|-----|------|------|----|-----|-----|------|----|
|     |      |      |    |     |     |      |    |

FOR COMMENT

**LEGEND**

- Proposed highway kerb
- Proposed footway kerb
- Proposed road markings
- Proposed merge/embankment
- Proposed highway boundary
- Existing speed limits
- Approximate size and location of tree to be retained
- Approximate size and location of tree to be removed
- Carriageway widening

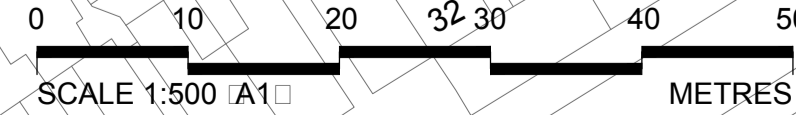

THIS MAP IS REPRODUCED FROM ORDNANCE SURVEY © MATURAC BY HALCROW, A CH2MHILL COMPANY, ON BEHALF OF WITH THE PERMISSION OF THE CONTROLLER OF HER MAJESTY'S STATIONERY OFFICE. CROWN COPYRIGHT. UNAUTHORISED REPRODUCTION INFRINGES CROWN COPYRIGHT AND MAY LEAD TO PROSECUTION OR CIVIL PROCEEDINGS. LICENSE

|   |  |                  |      |                 |     |                      |      |                        |  |
|---|--|------------------|------|-----------------|-----|----------------------|------|------------------------|--|
|   |  | NO.              | DATE | DR              | ADS | CHK                  | APVD | DL                     |  |
|   |  |                  |      |                 |     |                      |      |                        |  |
| <p><b>CH2MHILL</b></p> <p>BROMSGROVE TRANSPORT STRATEGY</p> <p>CONCEPT DESIGN</p> <p>A38 NEW STAGGERED CROSSING</p> <p>SHEET 9 OF 9</p> |  | SCALE 1:500 @ A1 |      | DATE 23/10/2015 |     | PROJ 473946.LS.00.10 |      | DWG 473946.LS.00.10-09 |  |
|   |  | SHEET 9 OF 9     |      |                 |     |                      |      |                        |  |
|   |  |                  |      |                 |     |                      |      |                        |  |
|   |  |                  |      |                 |     |                      |      |                        |  |

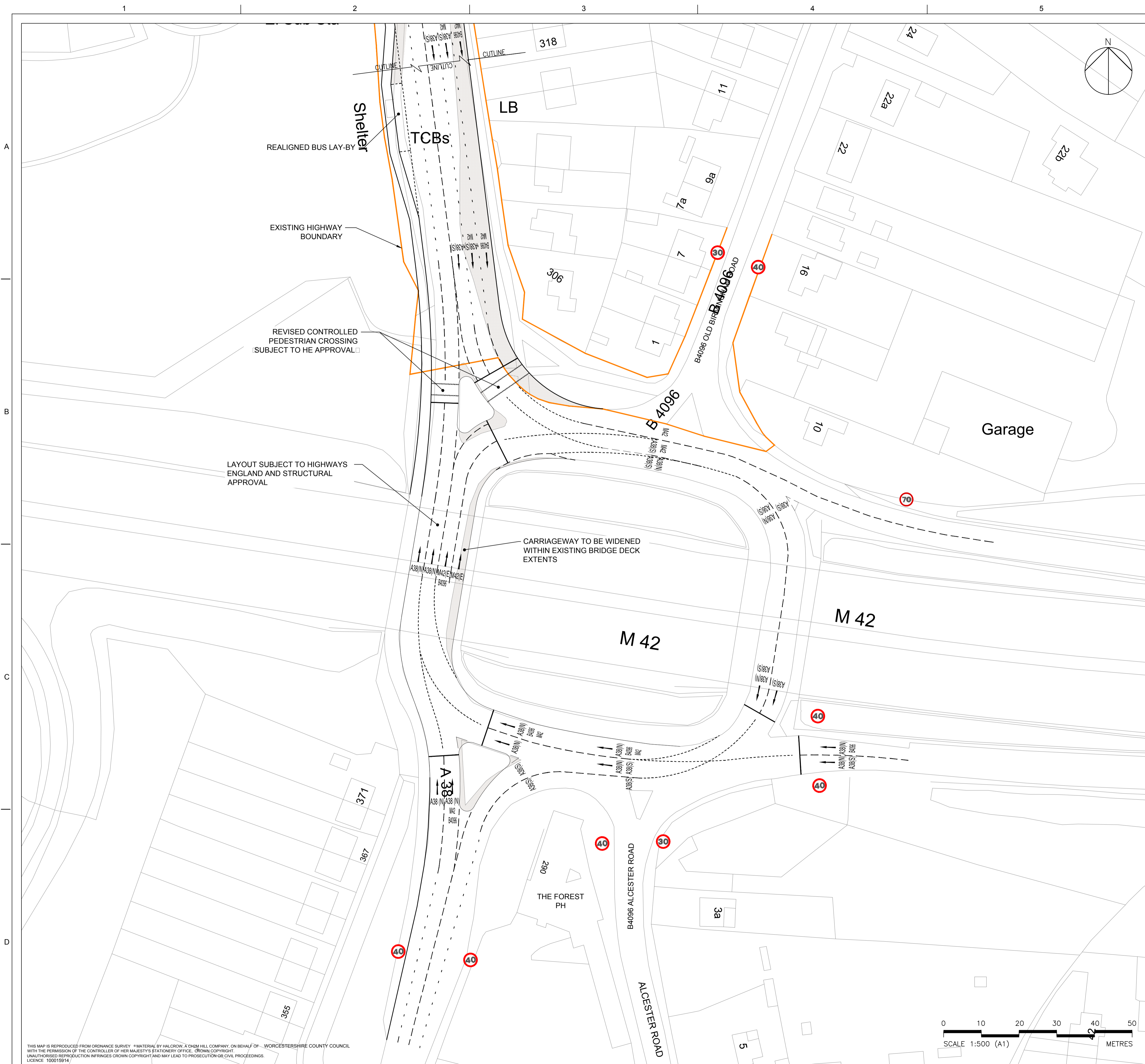

### GENERAL NOTES

- DO NOT SCALE FROM THIS DRAWING.
- ALL DIMENSIONS ARE IN METRES UNLESS STATED OTHERWISE.

### NOTES

- PROPOSED LAYOUT SUBJECT TO HIGHWAYS ENGLAND APPROVAL AND A STRUCTURAL ASSESSMENT OF THE INTERCHANGE BRIDGE.

### LEGEND

- Existing speed limits
- Carriageway widening
- Highway Boundary

### KEY PLAN

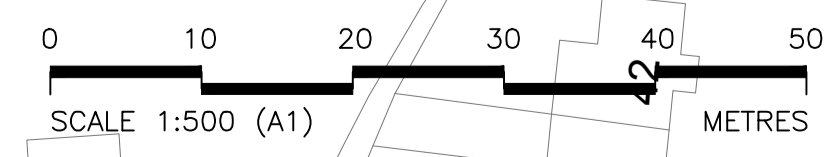
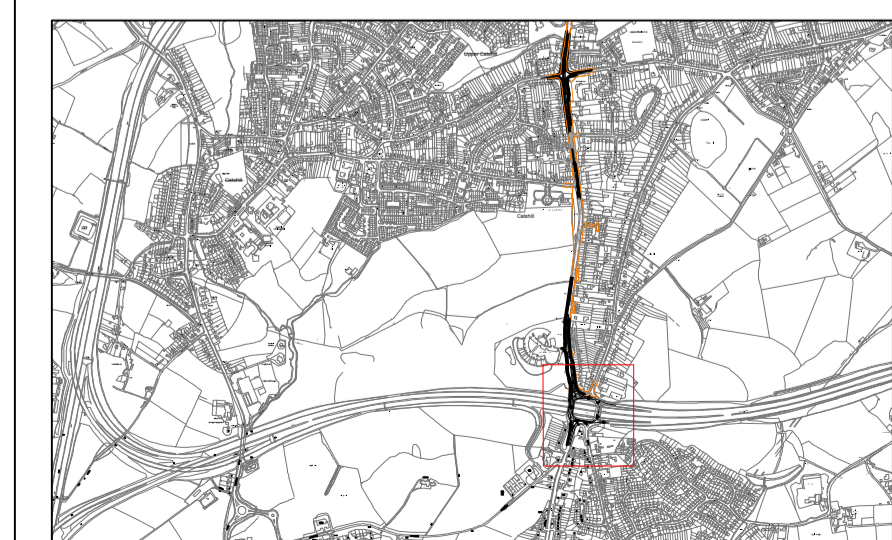

|             |            |         |     |
|-------------|------------|---------|-----|
| FOR COMMENT | DRG STATUS | DRG REV | P01 |
|             | S2         | S2      |     |

|     |     |     |          |    |      |
|-----|-----|-----|----------|----|------|
| NSM | MA  | BY  | APVD     | MA | P01  |
|     |     |     |          |    |      |
| DR  | NSM | CHK | REVISION | MA | APVD |
|     |     |     |          |    |      |
| MA  | NSM | DR  | DATE     | MA | APVD |
|     |     |     | 29/02/16 |    |      |
| MA  | NSM | DR  | DATE     | MA | APVD |
|     |     |     | 29/02/16 |    |      |
| MA  | NSM | DR  | DATE     | MA | APVD |
|     |     |     | 29/02/16 |    |      |
| MA  | NSM | DR  | DATE     | MA | APVD |
|     |     |     | 29/02/16 |    |      |

|            |          |     |          |    |      |
|------------|----------|-----|----------|----|------|
| STATUS REV | DATE     | CHK | REVISION | MA | APVD |
| S2         | 29/02/16 |     |          |    |      |
| DR         | DATE     | CHK | REVISION | MA | APVD |
|            |          |     |          |    |      |
| MA         | NSM      | DR  | DATE     | MA | APVD |
|            |          |     |          |    |      |
| MA         | NSM      | DR  | DATE     | MA | APVD |
|            |          |     |          |    |      |
| MA         | NSM      | DR  | DATE     | MA | APVD |
|            |          |     |          |    |      |

**CH2MHILL**  
 BROMSGROVE TRANSPORT PACKAGE  
 A38/M42  
 GENERAL ARRANGEMENT

|                                  |
|----------------------------------|
| 1 = 500 @ A1                     |
| VERIFY SCALE                     |
| BAR IS 25mm ON ORIGINAL DRAWING. |
| DATE 29/02/16                    |
| PROJ 473946-XA.00.10             |
| DWG 0101                         |
| SHEET 1 of 6                     |

THIS MAP IS REPRODUCED FROM ORDNANCE SURVEY MATERIAL BY HALCROW, A CH2M HILL COMPANY, ON BEHALF OF WORCESTERSHIRE COUNTY COUNCIL WITH THE PERMISSION OF THE CONTROLLER OF HER MAJESTY'S STATIONERY OFFICE. CROWN COPYRIGHT. UNAUTHORISED REPRODUCTION INFRINGES CROWN COPYRIGHT AND MAY LEAD TO PROSECUTION OR CIVIL PROCEEDINGS. LICENCE 100015914



**GENERAL NOTES**

- DO NOT SCALE FROM THIS DRAWING.
- ALL DIMENSIONS ARE IN METRES UNLESS STATED OTHERWISE.

**NOTES**

**LEGEND**

- Existing speed limits
- Carriageway widening
- Highway Boundary

**KEY PLAN**

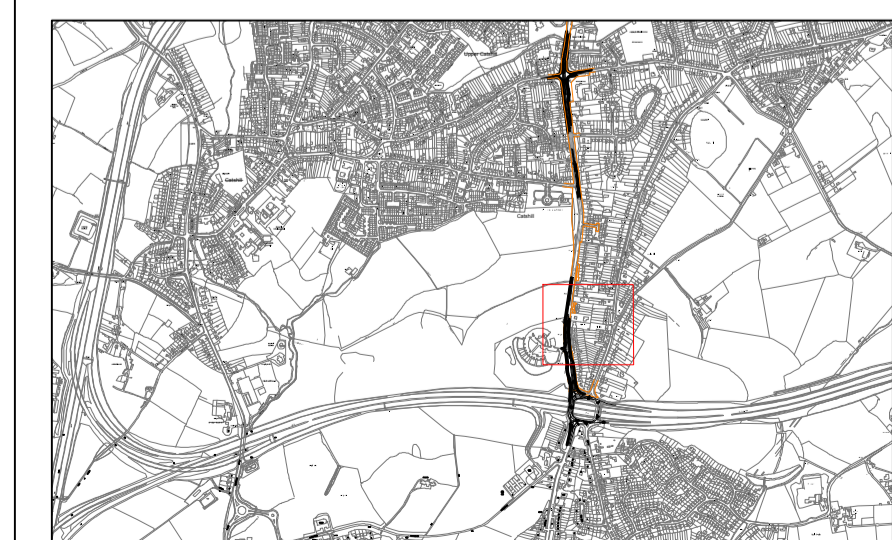

| STATUS | REV | DATE     | BY  | CHK | REVISION | DRG STATUS | DRG REV |
|--------|-----|----------|-----|-----|----------|------------|---------|
| D      | 01  |          |     |     |          |            |         |
| S      | 02  | 29/02/16 | NSM | MA  |          |            |         |
| P      | 01  |          |     |     |          |            |         |

|                              |  |
|------------------------------|--|
| <b>CH2MHILL</b>              |  |
| BROMSGROVE TRANSPORT PACKAGE |  |
| A38/M42                      |  |
| GENERAL ARRANGEMENT          |  |

|       |                 |
|-------|-----------------|
| DATE  | 29/02/16        |
| PROJ  | 473946-XA.00.10 |
| DWG   | 0102            |
| SHEET | 2 of 6          |

THIS MAP IS REPRODUCED FROM ORDNANCE SURVEY. MATERIAL BY HALCROW, A CH2M HILL COMPANY, ON BEHALF OF WORCESTERSHIRE COUNTY COUNCIL WITH THE PERMISSION OF THE CONTROLLER OF HER MAJESTY'S STATIONERY OFFICE. CROWN COPYRIGHT. UNAUTHORISED REPRODUCTION INFRINGES CROWN COPYRIGHT AND MAY LEAD TO PROSECUTION OR CIVIL PROCEEDINGS. LICENCE: 100015914



**GENERAL NOTES**

- DO NOT SCALE FROM THIS DRAWING.
- ALL DIMENSIONS ARE IN METRES UNLESS STATED OTHERWISE.

**NOTES**

**LEGEND**

- Existing speed limits
- Carriageway widening
- Highway Boundary

**KEY PLAN**

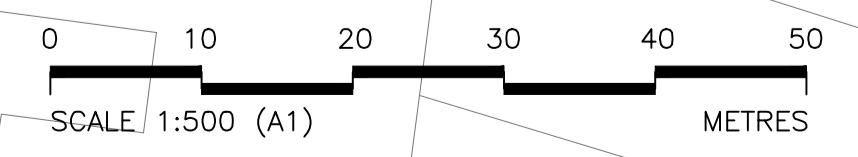
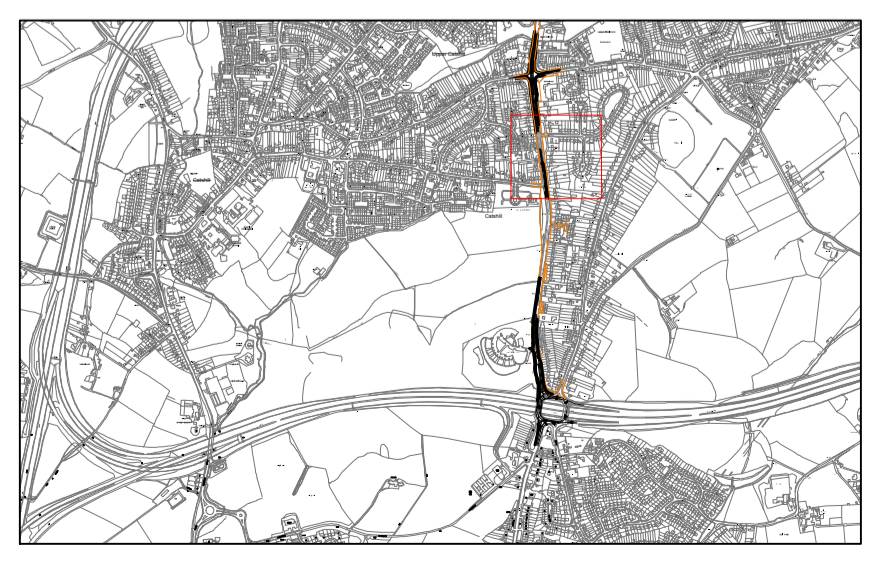

|             |            |         |
|-------------|------------|---------|
| FOR COMMENT | DRG STATUS | DRG REV |
|             | S2         | P01     |

|            |          |     |
|------------|----------|-----|
| NSM        | MA       | MA  |
| BY         | APVD     | MA  |
| REVISION   | CHK      | NSM |
| DATE       | DR       | MA  |
| 29/02/16   | MA       | NSM |
| P01        | MA       | NSM |
| STATUS REV | DATE     | DR  |
| S2         | 29/02/16 | MA  |
| DSGN       | DATE     | DR  |

|                              |
|------------------------------|
| CH2MHILL                     |
| BROMSGROVE TRANSPORT PACKAGE |
| A38/M42                      |
| GENERAL ARRANGEMENT          |
| Title 4                      |

|                                  |
|----------------------------------|
| 1 = 500 @ A1                     |
| VERIFY SCALE                     |
| BAR IS 25mm ON ORIGINAL DRAWING. |
| DATE 29/02/16                    |
| PROJ 473946-XA.00.10             |
| DWG 0103                         |
| SHEET 3 of 6                     |

THIS MAP IS REPRODUCED FROM ORDNANCE SURVEY. MATERIAL BY HALCROW, A CH2M HILL COMPANY, ON BEHALF OF WORCESTERSHIRE COUNTY COUNCIL WITH THE PERMISSION OF THE CONTROLLER OF HER MAJESTY'S STATIONERY OFFICE. CROWN COPYRIGHT. UNAUTHORISED REPRODUCTION INFRINGES CROWN COPYRIGHT AND MAY LEAD TO PROSECUTION OR CIVIL PROCEEDINGS. LICENCE: 100015814



**GENERAL NOTES**

- DO NOT SCALE FROM THIS DRAWING.
- ALL DIMENSIONS ARE IN METRES UNLESS STATED OTHERWISE.

**NOTES**

**LEGEND**

- Existing speed limits
- Carriageway widening
- Highway Boundary

**KEY PLAN**

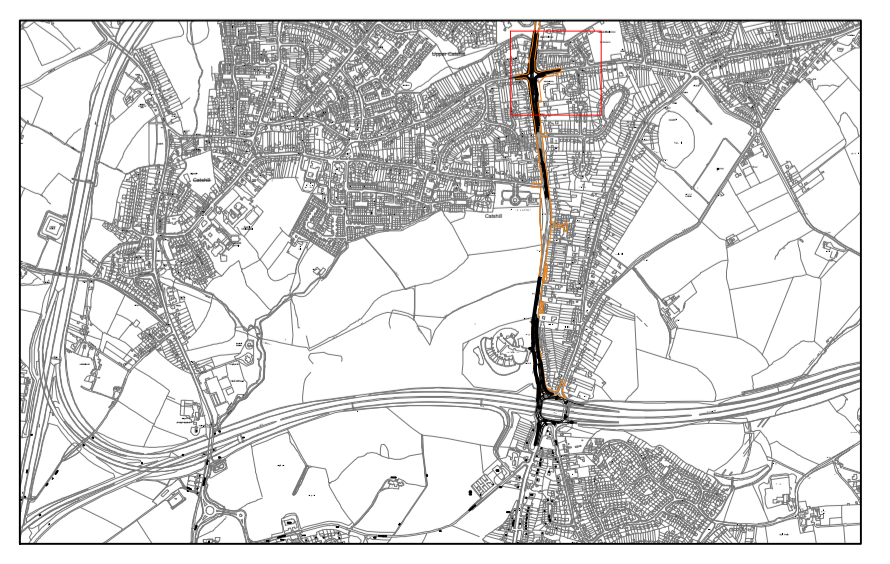

|             |            |         |
|-------------|------------|---------|
| FOR COMMENT | DRG STATUS | DRG REV |
|             | S2         | P01     |

|          |     |      |
|----------|-----|------|
| NSM      | MA  | APVD |
| BY       | MA  | MA   |
| REVISION | CHK | NSM  |
| DATE     | DR  | MA   |
| 29/02/16 | MA  | MA   |
| P01      | DR  | MA   |
| 29/02/16 | MA  | MA   |
| S2       | DR  | MA   |
| DRGN     | DR  | MA   |

|                              |  |
|------------------------------|--|
| BROMSGROVE TRANSPORT PACKAGE |  |
| A38/M42                      |  |
| GENERAL ARRANGEMENT          |  |
| Title4                       |  |

|                                  |                 |
|----------------------------------|-----------------|
| <b>CH2MHILL</b>                  |                 |
| 1 = 500 @ A1                     |                 |
| VERIFY SCALE                     |                 |
| BAR IS 25mm ON ORIGINAL DRAWING. |                 |
| DATE                             | 29/02/16        |
| PROJ                             | 473946-XA.00.10 |
| DWG                              | 0104            |
| SHEET                            | 4 of 6          |

THIS MAP IS REPRODUCED FROM ORDNANCE SURVEY. MATERIAL BY HALCROW, A CH2M HILL COMPANY, ON BEHALF OF WORCESTERSHIRE COUNTY COUNCIL. WITH THE PERMISSION OF THE CONTROLLER OF HER MAJESTY'S STATIONERY OFFICE. CROWN COPYRIGHT. UNAUTHORISED REPRODUCTION INFRINGES CROWN COPYRIGHT AND MAY LEAD TO PROSECUTION OR CIVIL PROCEEDINGS. LICENCE: 100015914

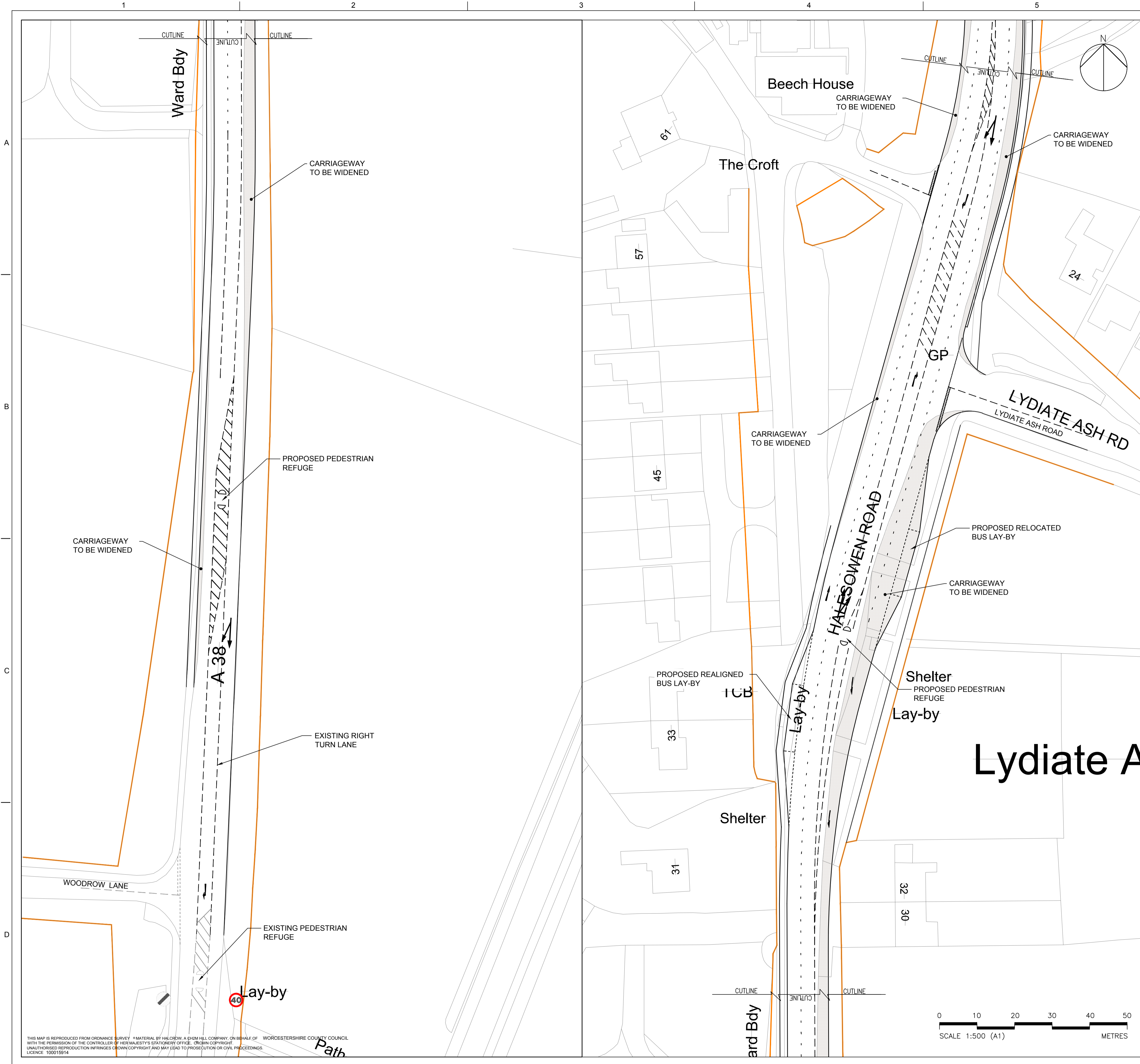

**GENERAL NOTES**

- DO NOT SCALE FROM THIS DRAWING.
- ALL DIMENSIONS ARE IN METRES UNLESS STATED OTHERWISE.

**NOTES**

- DESIGN SPEED TO BE 70KPH
- EXISTING 60mph SPEED LIMIT TO BE REVIEWED

**LEGEND**

- Existing speed limits
- Carriageway widening
- Highway Boundary

**KEY PLAN**

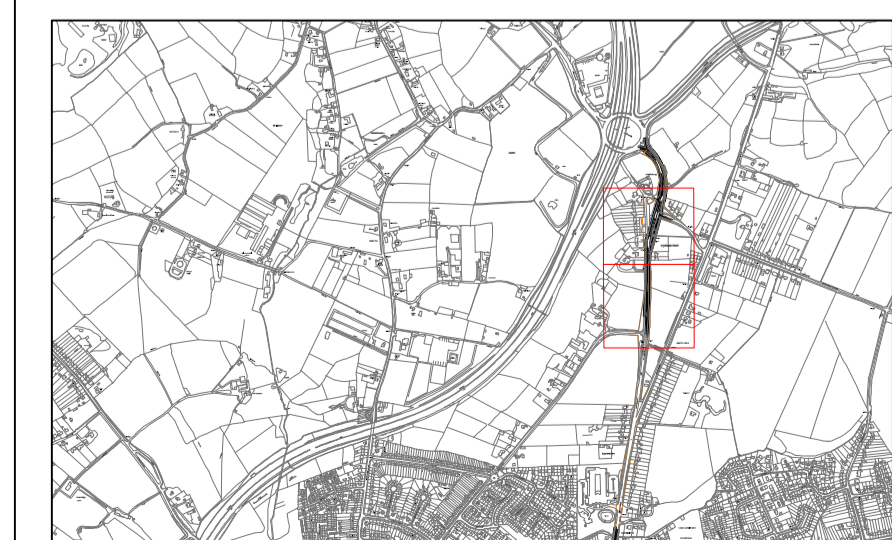

|             |         |
|-------------|---------|
| FOR COMMENT |         |
| DRG STATUS  | DRG REV |
| S2          | S2      |

|        |          |        |          |        |          |
|--------|----------|--------|----------|--------|----------|
| NSM    | MA       | MA     | MA       | MA     | MA       |
| BY     | APVD     | CHK    | NSM      | APVD   | MA       |
| DATE   | 29/02/16 | DATE   | 29/02/16 | DATE   | 29/02/16 |
| STATUS | P01      | STATUS | P01      | STATUS | P01      |
| DRGN   | S2       | DRGN   | S2       | DRGN   | S2       |

|                              |  |
|------------------------------|--|
| BROMSGROVE TRANSPORT PACKAGE |  |
| A38/M42                      |  |
| GENERAL ARRANGEMENT          |  |

**CH2MHILL**

1 = 500 @ A1  
 VERIFY SCALE  
 BAR IS 25mm ON ORIGINAL DRAWING.  
 DATE: 29/02/16  
 PROJ: 473946-XA.00.10  
 DWG: 0105  
 SHEET: 5 of 6

THIS MAP IS REPRODUCED FROM ORDNANCE SURVEY MATERIAL BY HALCSROW, A CH2M HILL COMPANY, ON BEHALF OF WORCESTERSHIRE COUNTY COUNCIL WITH THE PERMISSION OF THE CONTROLLER OF HER MAJESTY'S STATIONERY OFFICE. CROWN COPYRIGHT. UNAUTHORISED REPRODUCTION INFRINGES CROWN COPYRIGHT AND MAY LEAD TO PROSECUTION OR CIVIL PROCEEDINGS. LICENCE: 100015914

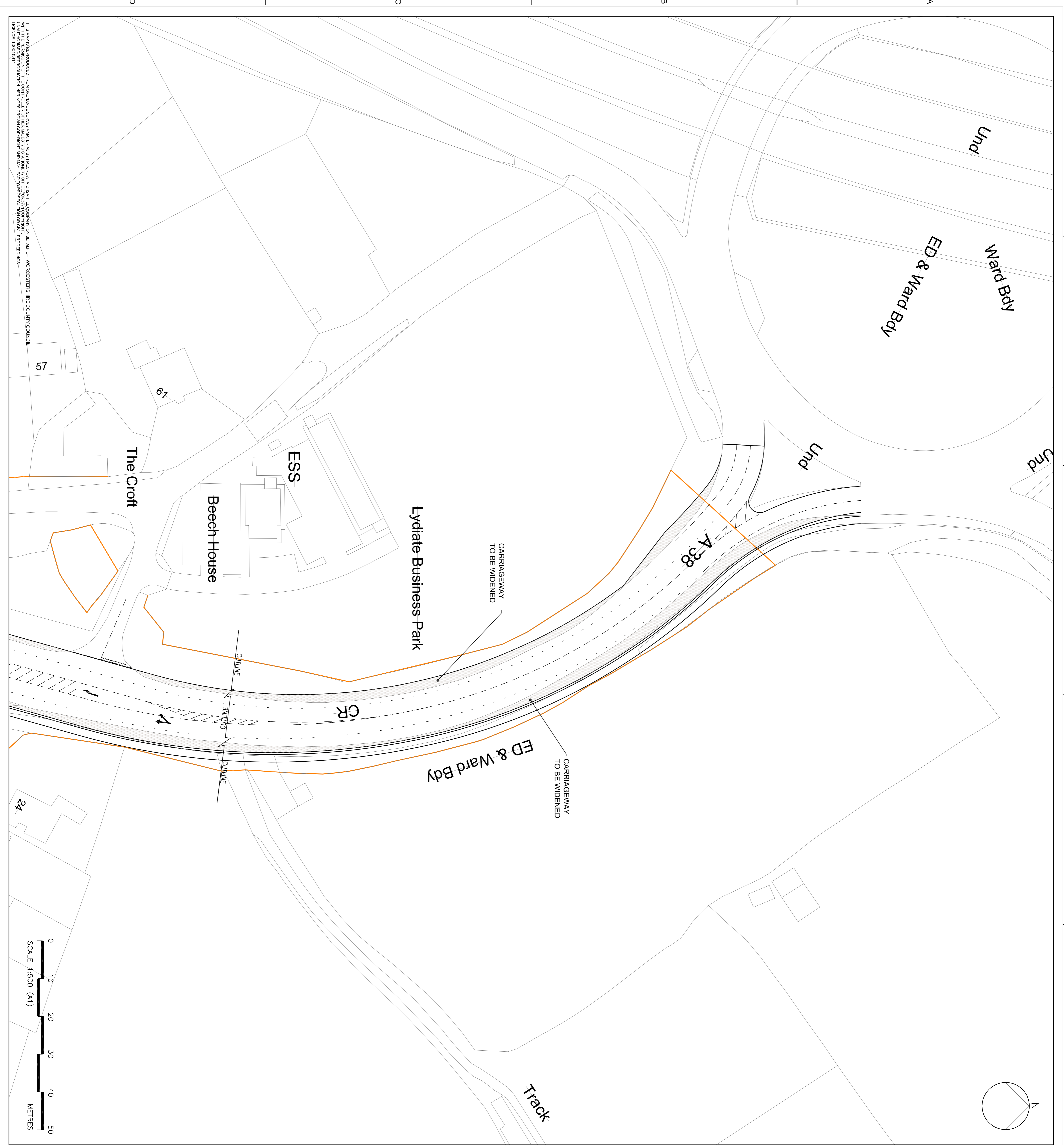

**GENERAL NOTES**

- DO NOT SCALE FROM THIS DRAWING.
- ALL DIMENSIONS ARE IN METRES UNLESS STATED OTHERWISE.

**NOTES**

- DESIGN SPEED TO BE 70KPH. EXISTING SPEED LIMIT OF 60MPH TO BE REVIEWED.

**LEGEND**

- Existing speed limits
- Carriageway widening
- Highway Boundary

**KEY PLAN**

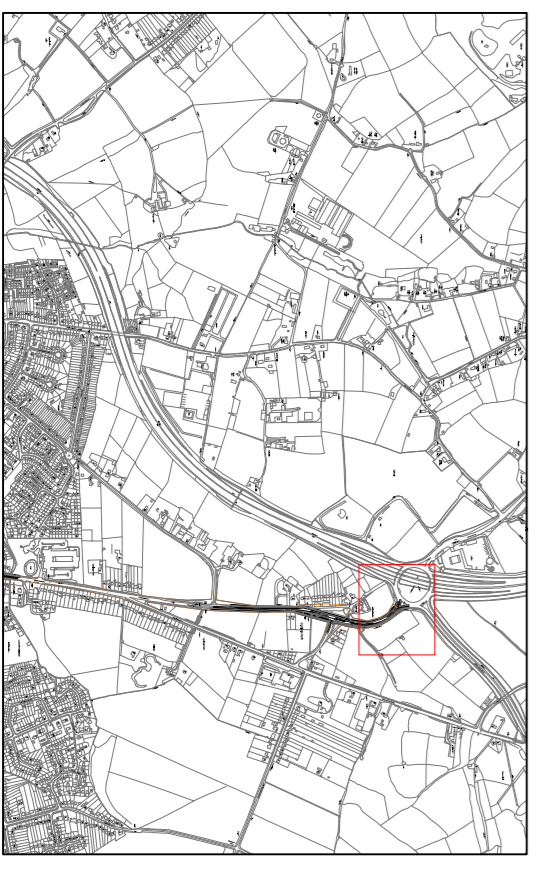

**CH2MHILL**  
 BROMSGROVE TRANSPORT PACKAGE  
**A38/M42**  
**GENERAL ARRANGEMENT**

1 = 500 @ A1  
 VERIFY SCALE  
 BAR IS 25mm ON ORIGINAL DRAWING.  
 DATE 29/02/16  
 PROJ 473946-XA-00.10  
 DWG 0106  
 SHEET 6 of 6

| STATUS | REV | DATE     | DR | CHK | REVISION    | BY | APVD | DRG STATUS | DRG REV |
|--------|-----|----------|----|-----|-------------|----|------|------------|---------|
| S2     | P01 | 29/02/16 | MA | NSM | FIRST ISSUE | MA | MA   | S2         | P01     |

**FOR COMMENT**

FILENAME: 473946-XA-0101\_0106\_GA.dwg PLOT DATE: 10-03-16 PLOT TIME: 12:05pm